In the "Game of Life" generally, as well as in want advertising, PERSISTENCE wins in nine cases out of ten.

DAILY NEWS

There is never, in reality, a business day in a store which does not produce lots of "news" for the store's patrons

VOLUME I — RICHMOND, CAL., SATURDAY, MAY 30, 1914. — NUMBER ~~96~~ 108

Despondency Drives Man To Suicide

To Build T. & D. Theatre

FOUND DEAD BY MAID IN HOTEL ROOM

Constant brooding over physical disabilities, as well as financial troubles, impelled Arthur W. Glidden, half owner of the Hotel Richelieu, located at 1712 Macdonald avenue, to end his life early yesterday morning. The act of self homicide was accomplished with a 32 caliber revolver, which was firmly clutched in his left hand when officials and friends gained entrance to his room through means of a window. The shot entered the left temple, and brought about death immediately.

The exact time of the suicide is not known to the authorities, but Miss Alice Hornberger, cook in the hotel, has stated she thought she heard a shot about 4 o'clock yesterday morning, but thinking the noise only a hallucination, she lapsed back into sleep again.

Shortly after 6 o'clock yesterday, when Glidden did not show up for breakfast at the customary time, Miss Hornberger went to his room to call him, rapping loudly on the door. There was no response.

Becoming alarmed, she tried to open the door, but found it was locked on the inside. Then positive that all was not right, she went outside and peered in the window of the room of the dead man, which was on the bottom floor. She saw Glidden stretched out on the bed, bathed in his own blood, with the revolver clutched between his lifeless fingers. Immediately she called Officer Jennings and the peace guardian and a number of others forced their way into the room through the window.

The deceased left no note, and the real motive for his act will forever remain a mystery.

Of late Glidden had brooded over his physical disabilities, resulting from his advanced age. He was 59 years old last March. He had been in ill health for some time, and of late had not been in his usual cheery frame of mind, although he never intimated that he would take his own life.

Glidden is also declared to have been in financial straits, and was constantly worrying over business affairs.

He was in partnership in the hotel with his brother, C. N. Glidden, who is prostrated with grief over the affair.

The decedent was a native of New Hampshire. He had been in California six years and in Richmond two years. Another brother, Albert P. Glidden, a resident of San Francisco, and a Civil War veteran, survives him.

The funeral will be held from the Smallwood parlors on Monday afternoon at 2 o'clock.

Strawberries
30c a Tray
or 2 trays 55c

Summer Squash
Peas
Asparagus
And Other Vegetables

WESTERN PRIDE and HOLSOME BREAD

PULSE BROTHERS
QUALITY GROCERS
Telephone 135

SCHOOL HAS CLOSED FOR 119 PUPILS

One of the largest classes to graduate from the grammar schools of the city was that of last night, when 119 eager, blushing children received diplomas to enter the high school, or to start in to work with the first root of a good education.

The Lincoln school auditorium was crowded with proud parents and relatives of the children, and as each girl and boy stepped forth there was a round of clapping.

The exercises were by far the best held in Richmond. The stage was beautifully decorated with green and gold. The scheme was carried out with Scotch broom and other foliage.

City Superintendent of Schools W. T. Helms awarded the diplomas. The program printed above was carried out to the letter. Many of the graduates announced their intention of entering high school.

Below we print a complete list of the graduates:

Lincoln School.

Miss Brett, teacher; Melvin Foster, Arthur L. Rathburn, Bernice A. McQuarrie, Roy William Hanson, Glenn Russell Cain, California H. Pizzotti, Pearl E. Reynolds, Bessie C. Fitzgerald, Lois A. McCullough, Goldie Dietemore, Agnes Wyatt, Edna M. Nystrom, Morris E. Jasven, Norman Alford Woodford, Lurline Adele Hitchcock, Vergin Ervin Charley, Clarence C. Alexander, Zeola Myrtle Best, Ruth Blossom Wood, Lila Roberta Mahan, Muriel Helen Ricks, Jesse O. Center, Bernice Esther Woods, Morris Evan Griffins, Charles R. Higgins, Richard R. Demings, John Thomas Grenfell, Charles A. Willis Jr., Lena Fer Beggs, Eleanor Sullivan, Thomas A. Hawley, Dewey Miles Noell, Gertrude M. Quinn, Ada M. Mitchell, Dorothy Whitman Damon, Herman Schroeder, Marvin Wesley McMaster, Gladys V. Roberts and Jessie P. Lambrecht.

Mrs. J. E. Zumwalt, teacher; Park T. Wilson, Hubert C. McGuinness, Reginald H. Biggs, Charles E. Parker, W. E. Lane, Daniel J. Mevis, Clarence C. Gardella, Clifford F. Tucker, Dewey W. Pizzotti, J. H. Towers, Gerald A. Follett, Eugene H. Nicholson, Fred W. Voss, Maurice B. Cook, Harold C. Bedwell, Marshall Glavinovich, A. P. Harlow, Archie E. Prowse, Elem L. Kitchen, Frank Beda, Arol L. de Roco, Philip F. Barry, Doris L. Young, Sarah E. Cagwin, Anna E. McMullen, Helen L. Burton, Alice E. Cook, Leonora L. McGinness, Ila Mabel Eubanks, Ivy Clara Lee, Esther Lemieux, Dorothy E. Davidson, Sandelle E. Gadberry, Melzina Ina Richey, Vivian G. La Selle, Meta M. Schroeder, Irene L. Nielsen, Elsie L. Stubblefield, Sidonia D. Schlitz, Vera M. Schroeder, Gertie M. Patterson, Robert E. Hanbloom.

Washington School.

Miss Ashfield, teacher; Hugo J. McCauley, Roy L. Adams, Berwyn C. Bradley, Albert Neu, Bernardo P. Allochia, John R. Minner, Irene M. Totten, William E. Johnson, Howard F. Topping, Nellie Parlier, Mabel A. Stout, Hazel F. McRacken, Minnie Pauline Corse, Eva M. Russell, Mary A. Brazil, Helen H. Cowan, Gladys C. Wilson, Imelda C. Martin, Katherine E. McGrath, Lyra M. Freeman, Bernice Barnes, Mary T. McGrath, Florence M. Maher, Alice Woods and Leona Adair.

Siege School.

Mr. Jones, teacher; Esther A. Carlson, Catherine A. Crocker, Myrtha E. Lotter, Annette J. Maddox, Jeanie Moro, Maude F. Mueller, Harry Hansen, Fred T. Hartsinck, Erwin J. Lotter, Rocky Long, Louis E. Navollier and Jules E. Toussaint.

COURT DECISION ENDS LITIGATION OF SEVEN YEARS

By a decision of Superior Judge Latimer, Robert M. Gignoux wins a victory in the suit brought against him by G. H. Gurnee, his former partner, and regains complete control of Bay View Park, the subdivision in the Stege section of Richmond, over which the litigation between the two has been waged for several years.

The decision of Judge Latimer is a refusal to renew an attachment on the property obtained three years ago by Gurnee, who brought suit for annulment of a sale of his interest to Gignoux and also for an accounting. Gurnee claimed he was incompetent when he made the sale. Gignoux testified that he gave Gurnee ample compensation, which aggregated $97,000 in cash and the satisfying of claims against Gurnee.

KOZY KOVE NOW READY FOR OPENING

With all the arrangements completed, the proper amount of enthusiasm aroused and the weather propitious, the formal opening today of Kozy Kove, Richmond's new beach and pleasure resort, promises to eclipse the most ardent expectations of the management. Those in charge of the park have received word that several outside parties are planning to attend the festivities. In addition to the yacht trip to the resort by the officers and employes of the Crocker National Bank of San Francisco, there will be a big delegation present from the Sigma Delta fraternity of Berkeley.

A program that cannot help but please has been arranged. There will be all kinds of aquatic sports, good music and dancing on the newly constructed platform. Every care has been taken to arrange all details, so that those attending will have absolutely nothing to mar their pleasure.

On Sunday another big crowd is expected at Kozy Kove. The residents not only of Richmond, but of other nearby cities, have heard of the new resort and during the opening two days it is expected that thousands will be in attendance.

DOUBLE TRACKING USED BY CARS YESTERDAY

Yesterday for the first time the double tracking system of the San Francisco-Oakland Railways was put into effect along Macdonald avenue, when the cars commenced running from Ashland to Sixth street over the newly laid track.

That the double tracking will facilitate matters was shown yesterday by the use of the long stretch between the two streets named above. The car to the Point was enabled to continue right through while the one going to Oakland sped on its way. It is estimated that fifteen minutes will be saved by the double tracking system.

GRAND JURY INVESTIGATE CITY HALL

That private detectives have been at work in Richmond for several days securing evidence regarding certain city hall matters and that this will be presented to the Grand Jury immediately, was the statement credited to John Nicholl by a number of his friends yesterday.

Just what it is expected will be proven by the report of the detectives, Nicholl is declared to have kept secret. That the charges will be of a sensational nature the capitalist freely asserted.

Nicholl was here yesterday in consultation with numerous real estate men and others interested in the proposed removal of the city hall.

INQUEST IS HELD OVER MRS. ROUTH

That Mrs. Mabel Routh came to her death from strychnine poisoning, self-inflicted with suicidal intent, was the decision reached yesterday morning at the inquest held in the Smallwood parlors by the coroner's jury subpoenaed by Coroner Abbott. Three witnesses, C. W. Hullinger, the husband, J. G. Routh, and Dr. Carpenter, gave testimony at the proceedings. Nothing further than those facts already made public were brought out. C. A. Brown, the alleged affinity, was not at the proceedings.

The jury was composed of the following: W. F. Belding (foreman), Albert Hunt, W. F. Logan, R. C. Fernauld, Frank Fratorre and J. W. Crawford.

The remains of Mrs. Routh were shipped from the Clark undertaking parlors to San Diego yesterday. The body will be interred in the southern city.

STORY IN NEWS LOCATES FOSTER

Through the efforts of the Daily News the whereabouts of William P. Foster, son of Mr. and Mrs. William A. Foster of this city, who disappeared last Saturday night following his discharge from the position of solicitor for the Richmond Steam Laundry, have come to light. While in Fresno on Wednesday Chief of Police Arnold saw the missing man on the street. He was also recognized by Rosa Genales, the girl who ran off with Harvey Sellers. At the time Chief Arnold did not know that Foster had been reported as missing.

Seeing the article in the Daily News yesterday, Arnold reported the present location of the youth to the anxious parents, who feared the son had been the victim of foul play.

Today (Decoration Day) all of the stores and business houses, with the exception of the barber shops and butcher shops will be closed. The two latter will close at noon.

CHAS. W. HERZINGER, Attorney at Law, 305 Pillow building. Practice in all courts. Phone 1039.

MILLER WEDDING SCHEDULED FOR MONDAY MORNING

When Ralph Miller, foreman of the refined agitators of the Standard Oil Company, applied for and was granted a leave of absence yesterday, he failed to notify his score of friends that he was going to be married next Monday in Alameda to Miss Minnie Kuehl, a popular and well known young lady of that place.

After the ceremony the two will depart for a honeymoon in Arizona, to last a few weeks. Then they will return and make their home in a cozy cottage on Sixth street, which the groom has prepared. A warm welcome is being planned for the newlyweds by the Standard Oil employes.

POUNDMAN HAS SEVERE ATTACK OF STOMACH

Poundmaster Henry Smith is suffering from a severe attack of stomach trouble and will take a vacation for a few days in the hope that he may get better. Smith yesterday called to his bedside his deputy, Frank Meader, and appointed him to fill his shoes.

Smith will lay off for three days, but it is believed that he will have to take a longer rest. Dr. Woodruff is attending him. Smith asserted yesterday to friends that Chief Arnold is the real stuff, for it was the police head who made the vacation possible.

JACKSON LEAVES TODAY ON TWO WEEKS' VACATION

Frank Jackson, stenographer to City Clerk Faris, leaves today for Los Angeles, where he will spend a vacation of two weeks. At last Monday night's session of the council Jackson was granted a two weeks' leave of absence. During his absence his duties will be fulfilled by Miss Margaret O'Connor, recently appointed to a job in the office by Faris.

Subscribe for THE NEWS.

$75,000 TO BE USED IN STRUCTURE

That work will be started within the next few days on the $75,000 building to be erected by Turner & Dahnken at the corner of Ninth street and Macdonald avenue, was ascertained yesterday. W. M. Timmins, local representative of the company, and who is manager of the Richmond Theater, announced that a more definite statement as to just when the work will start will be announced on Monday.

All of the buildings on the site of the theater are being removed and the plans and specifications have been adopted. They coincide exactly with those of the Berkeley Theater of the firm, and call for a concrete building, three stories in height.

The theater will be large enough to accommodate the public for a good many yeare, as it will have a seating capacity of 1400. The lot is 75 feet by 137:6 feet long, and the building will occupy the major portion of this.

The contractor's name has been withheld by the firm until the actual ground is broken.

HEREAFTER MAKE YOUR KICKS TO MR. C. J. KENNA

* * *

After today C. J. Kenna will assume control of the routes of the Daily News as successor to N. W. Mallory, who has held that place since the paper started. For the past month Kenna has been acquainting himself with the business and will be able to step into the duties of the job fully competent to procede with the delivery.

Many changes in the present system are planned by Mr. Kenna and the excellent delivery of the past will be made even better.

Subscribe for the News.

NEW TRACT WILL BE THROWN ON THE MARKET TODAY

Colonel W. S. Rheems, vice president of the Standard Oil Company, has the distinction of being the first person to purchase some lots in the Richmond Traffic Center subdivision, which goes on the market today with the Ben Schapiro company handling it.

The streets have been cut through and the improvements started and the big tract which fronts on San Pablo avenue and runs from Macdonald avenue north will undoubtedly go faster than any tract put on the market in some time.

Colonel Rheem has the reputation of being a man of sound business judgment and his purchase of five lots shows that he has great faith in the future of the tract.

San Pablo avenue is now the state highway, which will bring it a large traffic. It is expected to eventually be a great business thoroughfare in Richmond, as it is now in Oakland. It is the "mother avenue" in the east bay territory and will build up its entire length. There converges into at Richmond Traffic Center such great streets as Macdonald avenue, Richmond boulevard, Nevin and Roosevelt avenues. They will combine with the state highway to develop traffic at this point.

The San Francisco-Oakland Terminal railways has announced a twenty-minute electric car service on San Pablo avenue, serving Richmond Traffic Center, East Richmond Heights, Richmond City Center, Grand Canyon Park and Tewksbury Heights.

Richmond Traffic Center is only ten minutes by electric car from the center of the city. It will doubtless be the site of many fine homes. Several business men of this city are to build handsome homes there at once, it is stated.

Complete and high class improvements are to be made in this subdivision. The lots are to be sold on easy terms. The subdivision has been laid out by a skilled landscape engineer so that each lot gets all advantages.

Cut Out This Advertisement
bring it to our store before July 1st, buy a ten cent brush with which to apply it and get a regular 20c can of
CHI--NAMEL VARNISH FREE
We want you to prove its merit in your own home, on your own floor or furniture at our expense
WE KNOW IT WILL MAKE GOOD
Richmond Hardware Company
Tools, Paints, Crockery, Edison Phonographs and Records
Eight and Macdonald

Dixon Alfalfa Land
THE DAIRY CITY
$300.00
WILL START YOU ON A
20 ACRE TRACT
ONLY 50 MILES FROM RICHMOND
SEE
J. J. DAVIS
634 MACDONALD AVENUE
Phone Richmond 147. Residence Phone Richmond 392

Richmond Creamery
COR EIGHTH AND BARRETT PHONE 505
Fresh Milk and Cream Delivered Twice Daily.
Finest Creamery Butter. Ranch Eggs.
Trial Solicited.
We give American Stamps

STEGE LUMBER YARD
Lumber,, Doors and Windows; First Class Mill Work; Quality Prices and Delivery Right; Planing Mill in Connection
STEGE LUMBER AND HARDWARE COMPANY
Office and Yards Near S. P. Depot, Stege.
580-590 Bay View Ave., Richmond; Tel. Rich 399 Berkeley 5049

Night School
ALL SUMMER
6 Months for $25
Polytechnic Business College
331 Macdonald Avenue
New Classes Formed Every Monday

When in Need
of Wheel and Wagon Work, Auto Spring Repairs, Forgings and Practical Horse-shoing
Why not go to an expert and give him a trial
W. G. WISE
General Blacksmith and Horse-shoer
PHONE 1015 1023 MACDONALD AVE.
ALL WORK GUARANTE

Independent Market
DEATSCH & LANCASTER
Wholesale and Retail Dealers in High Quality Government Inspected Meats. Butter, Eggs and Poultry.
718 MACDONALD AVENUE. PHONE 609
Res. Phone 715 W.

RICHMOND DAILY NEWS

GEORGE A. CARRERE ..... Editor

Published every morning (except Monday) by the Richmond Daily News (Inc.), 250 Sixth Street. Phone Richmond 52.

Entered at the Postoffice at Richmond, California, as second-class matter.

SUBSCRIPTION RATES
(By Carrier)

Per month	.40
Six months (in advance)	$2.00
One year (in advance)	$4.00

A SENSIBLE SALOON KEEPER

Up in Weed, which is in the county of Siskiyou, dwells a very sensible saloon keeper, although if he would continue his campaign still further he would display still more acumen. The saloon keeper referred to has caused the arrest of a blind pigger in that town, and he has offered to prove that the charges are true. Of course it may be argued that the liquor dealer was influenced by the fact that he was paying a license and the other fellow was not, but few men have the nerve to act even under those circumstances that we give credit to the one that at least displayed some courage.

As we have several times pointed out in these columns, the saloon keepers by their weakness and pucilanamous conduct are their own worse enemies. They row when members of their business are violating the law. But do they ever move to prosecute him? Do they make the slightest effort to see that the law is enforced? Do they stand forth as the champions of law and order and insist that their business shall be conducted as it should be? Every man in the business knows that they do not.

And what is the result? The worse saloons are picked out and held up for general execration and denunciation, and every man who tries to run his business decently suffers. Is there a saloon keeper who will read this deny what we are saying? Is there one who can point to a single conviction of a disreputable saloon keeper by one of his fellow craftsmen? If not, why not?

We are not opposed to those saloon keepers who try to conduct their business decently, but we are opposed to those who do not, and the decent men suffer for the disreputable, and while they admit that fact, they lack the courage and nerve to put the disreputables out of business, and to make their business what it should be, and because they lack that nerve, and because they will not insist that their business should be respectable as it can be if they will make it so, they are in great danger of having no business at all. The people of the state are getting very tired of the disreputables and if the saloon men will not drive them out of the business, it is greatly to be feared that the people will close out the good and bad with one general prohibition amendment.

THE ADVICE OF THE NEWS AGAIN FOLLOWED

We note that once more the advice of the News is being followed. So often since this paper was started has that compliment been paid us, that we would be inclined to feel proud and stuck up were it not for the fact that we realize that we have only advised as the popular wisdom directed, and that we have but anticipated in print what the verdict of the people would be were they asked to give it.

It is now proposed to have an election and to choose delegates to frame a new charter. That has been imposed in some quarters for fear that the persons who would not be chosen would not be ideal for the task. But the News does not confine its confidence in the public to words, it believes that the mass of the people know what they want and will get it, and if any mistakes are made in framing the charter we prefer that it should be the mistakes of the entire community rather than of a few.

The people are to live under the new charter. They are the persons most interested and while a few students of political economy, and a few experts on sociology might possibly frame a more ideal document, we prefer that all the people shall select the framers and that as a result the charter shall be the work of all and not a few, even though those few be experts. It is therefore as emphasising our faith in THE PEOPLE that we rejoice to see the plan to elect fifteen freeholders to frame the new charter, and we shall watch the growth of the new constitution of this municipality with the deepest interest.

As it is framed we shall from day to day discuss its good and bad points and we urge the people to give it their attention, to do their kicking before it is finally submitted to them for their ratification at the polls, and to point out from day to day as the various measures are discussed, wherein the plans as the freeholders suggest are good or bad. Let us have a full discussion and no star chamber proceedings. Let the people frame their own charter.

THE MEXICAN ARMY

Those who have viewed the numerous pictures now on exhibition all over the state dealing with the so-called Mexican army or armies, must have been impressed first of all with the fact that Mexico has no army in the sense that the word is used by civilized people. The hords of savages half clad, and wholly undisciplined who covort across the screen are not an army. They are not as well disciplined as their Indian ancestors.

Their treatment, too, of the women and children shows that they are savages. The women and children must walk while big husky brutes ride, and when it is cold the "soldier" wraps himself up in a thick blanket and leaves his wife and children to freeze. There is nothing but the brute in the whole outfit and it is passing strange how a man of Wilson's education and supposed information should ever have conceived the idea that they were capable of carrying on a government along the same lines as the people of the United States. Our own Indians have never made a success of that and the Mexicans are far from being the equal in any respect of those who roamed the plains of this country in the past. If we do have war, it will be a war with a mob, not with a government.

The plan of not allowing liquor to be sold at public dances on Sundays is wise. It will prevent much that would be objectionable and will make the affairs far more respectable than they otherwise would be.

Store Closed Today
ALL DAY
Strawberries for Canning
MONDAY
Chest of 20 Erawers $5.25
2 Drawers 55c
B. McWHORTER
147 RICHMOND AVENUE PHONE 105

Three Meat Markets
With
One Quality and One Price
To All
THE BEST ALWAYS
RICHMOND MARKET, Phone 23. 510 Macdonald
CENTRAL MARKET, Phone 446 1122 Macdonald
UNION MARKET, Phone 88., Macdonald at 22nd
O. R. LUDEWIG, Prop.

Richmond Painless Dentist

Gold Crowns, 22k	$5.00
White Crowns	5.00
Bridge Work, per tooth	5.00
PLATES—BEST	
Full upper or lower	10.00
Cheaper Plates	5.00
Cast Aluminum Plates	12.50

Never more, never less. "Always Guaranteed."
MACDONALD AT FOURTH Home of Good Denistry.

Here's a Rent Beater
Four-room modern cottage and a 28-foot lot; only one half block from Macdonald avenue.
For a quick sale we will let this place go for $1700. Terms, $250 cash, balance $20 per month and interest at 6 per cent.
LESTER & PLATE
REAL ESTATE. INSURANCE. NOTARIES.

ANNOUNCEMENT
In accordance with the request of my friends I hereby announce my candidacy for the office of
Coroner
of Contra Costa County at the Primary Election, Aug. 25, 1914.
General Election November 3, 1914.
James G. Clark

Portola Cafe
714 MACDONALD AVE.
The Place to Eat
Your Friends Eat Here.
Private Dining Rooms for Ladies.

Marshall Steel Co.
Expert Cleaners and Dyers
822 Macdonald Ave. Phone 691

Milk, Cream and Butter
The kind that brings us permanent patronage.
PT RICHMOND CREAMERY
220 Richmond Avenue
Phone 198

To the Voters
OF CONTRA COSTA COUNTY
ZEB KNOTT
Announces himself as a candidate for
Supervisor
Of District No. 1.
Primary election August 25, 1914. General election November 3, 1914.
Under the present law all county officials are elected by non-partisan vote.
ZEB KNOTT.

Story No. 3

SECOND SERIES.

Continuing the theme of the story last issued, I ask, have you ever considered how many business failures there are which are caused by bad debts? Every merchant who does a credit business will tell you that if it were not for the fact that he must make allowances on his balance sheet for his losses from poor pay patrons, he could sell his goods at a lower figure and his customers would reap the benefit.

Now, the result of my doing a cash business, makes it possible for me to charge a small fee for my services (medicine included in every case) and when you come to me, you are not paying for the other fellow.

I am giving the people a square deal, honest and scientific service, each patient who comes to me receives careful, painstaking attention, they go away satisfied, and tell their friends what I have done for them. I do all kinds of medical and surgical work, as good as any and better than some. The fee is $1.00 and $1.50 cash, medicine included.

Hours: 9 a. m. to 6 p. m.

Dr. Fraser

607 MACDONALD AVE. PHONE RICHMOND 839

KNOWLES NOW ENGINEER'S CHECKER

D. A. Knowles has been appointed by City Engineer Chapman to act as checker. At last Monday night's meeting of the council it became apparent that a man to check up many of the details of the engineer's office was a necessity, and the council members gave Chapman authority to use his own judgment in hiring a man to do the work. Knowles started on his duties yesterday. Should he make good at the job he will be retained permanently, as Chapman has the power to use his own discretion.

CARD OF THANKS.

We wish to express our sincere thanks to our many friends who were so kind in assisting us in our late bereavement of the loss of a wife and mother, Jennie M. Watson, and for the many beautiful floral offerings.

(Signed),

JOHN WATSON AND FAMILY.

Also Carpenters and Lathers' Union.

5-30-1t

Don't forget the News job department when in need of stationery.

CHARGES DROPPED AND CUPID WINS

"All is well that ends well," is an old saw, but it still holds good in the opinion of Rosa Genales and Harvey Sellers, the principals in a sensational elopement, who were captured at Fresno by Chief Arnold on last Wednesday. With a charge of robbery hanging over her head, and a charge of complicity in a robbery, contributing to the delinquency of a minor child, and a more serious charge from Fresno probably confronting him, the couple yesterday agreed to get married and start their lives again.

The officials gave their permission to the match, and yesterday afternoon the youthful elopers journeyed to Oakland in Chief Arnold's machine, where a marriage license was issued. They were later married, and after the tying of the nuptial knot they left for Kingsbury, Fresno county, where they will reside in the future. The groom is half owner in a garage in Kingsbury.

Neither of the newlyweds will be prosecuted on the charges on which they were arrested. District Attorney McKenzie gave his official sanction to the marriage. The girl and Sellers seemed greatly attached to each other and wished to marry.

FOR A QUICK SALE . . .

Fine corner on Macdonald ave., 28 ft. by 112½ fet. Street work all paid. Price $5000; $500 down, balance on contract, 7 per cent interest.

CONN BROS.

601 Macdonald Avenue, Richmond.

REAL ESTATE AND INSURANCE

Phone 637

BYRN'S BUYS

Income property in business center; $7000; paying 12 per cent net on the investment; $2000 cash handles it.

Business lot, close in; $1050; easy terms.

Several houses on easy payments, with as low as $50 down and $20 per month, including interest.

BYRN

905 Macdonald Avenue.

WANT DOVINIS AS ROBBERY WITNESS

Frank Dovinis, one of the burglars arrested on Thursday morning by Officer Joe Munday for breaking into a saloon and barber shop in Pullman, is wanted as a witness in a robbery case that occurred early this week in Washington Square in San Francisco, according to word received here by local officials. A San Francisco detective is expected to arrive here today to question the prisoner on his part in the San Francisco robbery.

It is alleged that a companion of Dovinis robbed a drunken man of a watch. The metropolis sleuths arrested the wrong man, who has been released. Now the officers have good information to the effect that Dovinis was in company with the real culprit.

Dovinis and Jackson will probably be taken to Martinez today, where they will be incarcerated in the county jail, awaiting trial. As the court calendar is full during the early part of next week, their cases are not expected to be called until late in the week.

B. Schapiro & Company

and the

Downer Land Company

ANNOUNCE THE OPENING OF THEIR NEW SUBDIVISION

Richmond Traffic Center

On San Pablo Avenue, now the State Highway, where Macdonald Avenue, Richmond Boulevard, Nevin and Roosevelt Avenues converge.

GO OUT AND SEE THIS PROPERTY SUN. MAY 31 IS THE GRAND OPENING

Several Business Men of Richmond are to erect beautiful homes in RICHMOND TRAFFIC CENTER at once. You should do the same. Buy a lot and build a home with a view. Ten minutes by electric car from center of city.

Richmond Traffic Center will have the highest class permanent improvements, installed under supervision of the City Engineer. Macadamized streets, concrete sidewalks, curbs, gutters, complete sewer and water systems and parking.

LOTS AT $10.00 A MONTH

Get our booklet and map.

B. Schapiro & Co.

Chas. G. Cooper

206-208-210 Phelan Bldg., San Francisco.

H. A. Johnston

Special Representative, Richmond.

GARAGE OWNERS FORM LOCAL SOCIETY

With W. W. Wight as president and Miles Standish as secretary, the Garage Owners' Protective Association of Richmond was organized yesterday. The organization was effected for the purpose of protecting the owners of garages and for the general betterment of services to garage patrons. The association gives promise of being an aggressive, wide-awake body.

PATENT LETTERS TO AID AUTO DRIVERS

Final patent letters have been issued to Charles H. Brown, Charles L. Swartout and Michael J. Fitzgerald, inventors of a glare shield for automobiles and vehicles. The papers arrived yesterday and accompanying them were numerous letters from various auto supply concerns asking what they desired for the patent.

There have been several infringements of the patent about the bay districts and now that the final letters have been obtained they will immediately notify these persons to stop manufacturing them.

The device is attached to the wind shield of an auto and when it approaches a car or another machine at night the shadow from it protects the eyes of the driver and thus eliminates much danger.

"Just Wright" Shoes

FOR MEN

$4.50 $5 $6

Stetson and Kingsbury Hats

WILSON SHIRTS

In Poplins and Silks

Ladies Shoes and Pumps

A Complete Line

Cow Boy and Cow Girl Suits

For Children

ELSIES'

Richmond,s Leading Furnishing Store

111-113 Washington Avenue and Park Place

RICHMOND SCHOOL OF MUSIC

VIOLIN, MANDOLIN, GUITAR

Class and individual instructions. Classes formed now.

Pupils received daily between the hours of 3 p. m. and 6 p. m.

Lowest Tuition Fees. CHAS. LOCK.

MUSICIANS' HALL, MACDONALD AND TWELFTH ST.

"A Pretty Home"

Close to Macdonald Avenue; brand new 4 rooms, electricity, modern in every way. Price only $2400. Terms.

Also fine building sites. See

ALEXANDER HALL

278 Fourth Street, Near Macdonald

ZEB KNOTT, Contract Painter

SIGN AND HOUSE PAINTING, PAPER HANGING AND TINTING.

319 Seventh street.

Agent for SHERWIN-WILLIAMS PAINT, "Covers the Earth"

Phone Office and Yard—RICHMOND 791

Irwin & Lewis Lumber Co.

25TH STREET, NEAR PULLMAN SHOPS

LUMBER AND MILL WORK

RICHMOND ROLLER RINK

Skating Every Afternoon and Evening

Beginners: Mornings from 10 to 12 o'clock.

K. J. FLOYD. Proprietor

OPENS MAY 1st, 1914

STAR GARAGE

DONNELLY & McCALL, Props.

415 Bissell Avenue Phone 1044

Now Open for Business. Ladies' and Gents'

Bellegrade Co. French Laundry

Finish, Rough, Dry and Wet Wash

STRICTLY UNION.

264-66 Fourth St. Phone 833

Don't Despair

All difficulties overcome. Coaching in all studies. Day and Evening Classes. Foreigners considered.

Room 208, Polytechnic Bldg.

DEWEY CAFE

OYSTER GROTTO

220 Macdonald Ave.

Regular Meals Short Orders

Quickest Service

TRY OUR

Celebrated 30

TOMLINSON'S COFFEE STORE

818 Seventh St.

Phone 420.

Garden Tools

Now is the time to plant your garden seeds. The right kind of Tools make the work easier. Our stock of light Garden Tools is now on display.

KEEN KUTTER Garden Sets
are made strong and durable. Just what you need for light garden work.
Four-Piece Set. Price **$1.50**

KEEN KUTTER Garden Trowels
Made of one piece of steel, full polished finish. Will last a lifetime. Each **75c**

KEEN KUTTER Garden Forks
Best forged steel, one-piece head, extra heavy and strong. Each **50c**

Garden Weeders
A handy light tool for garden work. Each **10c**

Garden Barrows
See our stock of Wheel Barrows. **All Prices.**

Garden Sprinklers.
Strong and Durable. All sizes. Tin or Galvanized.

OTTO MUELLER
Macdonald near Sixth

Special Milk For Children

From Cow to Customer

Harbor Creamery
512 Macdonald Ave., Tel. 703
148 Washington Ave.
DELIVERY TO ANY PART OF THE CITY

CHIROPODY

For Sore Feet of All Kinds, Quickly Cured.

Baths and Massage

For Ladies and Gentlemen.

Tub or Shower 25c
Cabinet or Medication 50c
Electro Radiator $1.00

J. T. Work M. T. D. C.
1108 MACDONALD AVE. Phone 835

Subway Lunch
J. R. FLOYD, Prop.
The Finest Steaks and Chops.
Macdonald at Sixteenth St.
Phone 1007.

Eastman kodak supplies at Ferguson's Drug Store, 724 Macdonald avenue.

Subscribe for the News.

LABOR NEWS

Labor produces all wealth why not labor enjoy it.

BY R. W. SEAMANS

"In unity there is strength, united we stand divided we fall."

MOONEY TO PLEAD FOR DELAY OF FEW WEEKS

Thomas J. Mooney, with his brother, visited Richmond yesterday to consult with his lawyers and make an endeavor, if possible, to delay his trial, which is scheduled to start next Monday. Mooney asserts that the prosecuting officials are taking advantage of him.

He declares that Attorney Maxwell McNutt, who is his leading lawyer, and who is anxious to be present at the trial, has sent word that he will be unable to be there and consequently that he will be handicapped. whe he goes to trial.

He has enlisted the International Defense League, which is putting up the funds for his fight, on his side in the battle for delay. "They had two cracks at me and now want to rush me to the bar again without my counsel," stated Mooney yesterday.

ADDITIONAL CLASSIFIED.

TWO fancy pillows for sale; also empty fruit jars; cheap. Call at 33 Eleventh street, Richmond. 5-30-2t

Don't forget the News job department when in need of stationery.

ISH KA BIBBLE

Rush along to "that man Allen" with your plumbing cares.

F. P. ALLEN
The Painless Plumber.
252 Fifteenth Street.

141 S. 14th St. Phone 314
H. L. Penry
Brick Contractor and Builder
Estimates Furnished
Richmond, Cal.

When you want to move we move Early or late.

Olds Trans e.

1014 Macdonald Ave.
Phone 536.
Residence, 15 Twentieth street.
Phone 275.

Call up the **UNION TRANSFER CO.** when you want your furniture or piano moved. We have the only piano truck in Richmond and will cheerfully give a bid on any job. None too large or none too small. We guarantee our work on trunks to and from all trains. We are also proprietors of the Checkered Front feed stable on Standard ave. Stalls to rent by the month. Horses boarded at reasonable rates.

P. F. JOHNSON & SON,
Office phone 230. Residence phone 932. Shed phone 681.

SAVE ME!

AMERICAN TRADING STAMPS. ONLY 500 FILL A BOOK, REDEEMABLE FOR YOUR CHOICE FROM THOUSANDS OF VALUABLE

"The Stamp With a Real Value."

TYPOGRAPHICAL UNION LABEL RICH-MART

WILL BUILD NEW STRUCTURE ON AVENUE

Arrangements ahve been completed by C. L. Stringer of the realty firm of Richards & Stringer, of this city, for the erection of a two-story brick building, 50x80 feet, to be constructed on the north side of Macdonald avenue, between Ninth and Tenth streets.

The building will be erected jointly by C. J. Crary of the First National Bank and M. Heinzer of Woodland. The plans call for two 25-foot stores. The front of the second floor will be taken up with offices. Apartments will be fitted up in the rear of the building.

MUNICIPAL BORE VISITED BY NUMBERS

Several people yesterday visited the municipal tunnel and viewed the hole that now penetrates to the drift from the western side of the hill. A few of the privileged ones climbed through the hole, but the first man to clamber through was Soldier McCarty, foreman of the drift. Pat Dean was the first citizen to go from one side of the hill to the other through the aperture.

Work on the other side of the hill is progressing rapidly and yesterday a new record was made in the removal of dirt, 392 cars of five-yard capacity being taken out by the steam shovel and locomotives.

OGBORN ISSUES TWENTY-NINE PERMITS

During the past month City Architect J. B. Ogborn has issued a total of twenty building permits, which is an average of almost one a day. The permits represent a total expenditure of approximately $47,000, which will be used in the building. All this is indicative of the steady way in which Richmond is growing.

Up to date this year 144 permits have been issued with a total valuation of $177,209. The monthly average so far this year is twenty-nine permits.

FAST ELECTRIC TRAINS
for Pittsburg, Solano City Sacramento.
Leave 40th and Shafter Ave., Oakland, daily.

7:30 a. m. 1:30 p. m. 8:30 p. m.
*9:30 a. m. 3:30 p. m.
11:30 a. m. *5:09 p. m.

* The 9:30 a. m. has parlor, observation car. Connects for Pittsburg.
* The 5:09 p. m. carries free observation car.

The 5:09 p. m. train runs through to Marysville, Colusa, Oroville and Chico. West Pittstburg only stop between Oakland and Sacramento.

For Concord, Bay Point and Way Stations, leave daily:
8:30 a. m. 11:50 a. m. 4:30 p. m.
6:30 p. m. 8:30 p. m.

2:10 p. m. daily and 5:50 p. m. daily, except Sunday runs to Concord only.
6:30 p. m. daily through to Pittsburg.
11:50 a. m., 4:30 p. m. daily and 5:50 p. m. daily except Sunday and 6:30 p. m. Sunday only, connects for Alamo and Danville.

Telephone Piedmont 870.

Baggage carried on all trains. Call up Oakland 4447—People's Express Co.—and ticket for transportation will be delivered when baggage is called for.

OAKLAND, ANTIOCH & EASTERN Ry.

Something New in Spark Plug Pump

GASOLENE - 16 1-2c

RELIABLE AUTO SUPPLY CO.
EVERYTHING FOR THE AUTO.
Phone Rich. 539 J.
1109 Macdonald Ave.
"WATCH US GROW."

Popular Bakery and Coffee Parlor

Quality Bakery

417 MACDONALD AVENUE
Between Fourth and Fifth

Your Weekly Order

for household needs in groceries, if placed in the hands of

East Side Grocery
2112 MACDONALD AVE.

will be filled promptly, efficiently and of the finest grade goods. We handle nothing but what we know is reliable, fresh, pure and wholesome, whether of necessities or luxuries.

PHONE 559.

OUR STORE

Will Remain Closed

ALL DAY

SATURDAY, MAY 30TH

DECORATION DAY

STIEFVATER

"The Big Store"

115 RICHMOND AVE., POINT RICHMOND
Phones Richmond 41 and 42

Every Man

Expresses Character in the Selection of Clothes

Hart Schaffner & Marx Suits

Mallory Hats and Florsheim Shoes

express good character in every feature

Jones Adkison & McRacken
Macdonald and Sixih

PROFESSIONAL CARDS

ATTORNEYS.

T. M. MAROIS
Attorney-at-Law
710 Humboldt Savings Bank Bldg.
San Francisco, Cal.
Telephone Sutter 4111
Richmond by appointment.

Phone Richmond 631
H. J. WILDGRUBE
Attorney-at-Law
301 Pillow Bldg., Cor. 7th and Macdonald Avenue
Richmond, Cal.

Phone 434 Notary Public
C. A. CLARK
Attorney-at-Law
Corner Richmond and Washington Avenues
Richmond, Cal.

Phones: Office 804 Res. 771 Notary Public
J. M. OPSAHL
Attorney-at-Law
Office 304 Pillow Bldg. Corner of 7th and Macdonald
RICHMOND, CAL.

ARCHITECTS.

Phone Richmond 691
J. B. OGBORN
Architectural Designing and Supervision
822 Macdonald avenue Richmond

AMBULANCES.

CLARK AUTO AMBULANCE.
Service Day and Night.
Phone 598.
265 FOURTH STREET.

CONTRACTORS.

Telephone 754
S. C. ROGERS
Contractor
Terrazo
All Kinds Concrete Work and Cement Finishing; Sewering and Water Systems
401 Chanslor Ave. Richmond, Cal.

Phone 1035
C. H. BROWN
Contracting Plasterer
Satisfactory Work Guaranteed on Every Job.
Estimates Promptly Made
239 Seventh St. Richmond, Cal.

Phone 1042
J. N. LONG
Plastering Contractor
Estimates Furnished
Residence 327 21st Street.
RICHMOND, CAL.

O. J. DAHL
Richmond's Pioneer Contractor and Builder
Plans and Estimates Furnished.
126 Ohio street. RICHMOND, CAL.

DESIGNERS.

Plans Blue Printing
J. C. CAMPBELL
Home Designer
317 Macdonald ave. Richmond, Cal.

EXPRESSING AND MOVING.

EXPRESSING AND MOVING. FURNITURE
FEED AND FUEL.
RICHMOND SUPPLY CO.
A. S. Whiteside. Robt. Dornan.
139 RICHMOND AVE.
Office Phone 31. Res. Phone 624W.

FEED AND FUEL.

C. J. LAMBRECHT
Dealer in
FEED AND FUEL
Office Phone 678 J.
Yard Phone 204 W.

MUSIC.

VIOLIN STUDIO
MARTHA A. WOODS.
Phone 372 Richmond, Cal.
Macdonald Ave. and 15th St.

DENTISTS.

DR. W. C. REID
Dentist
Room 10, Pillow Building, Seventh and Macdonald Avenue
Hours, 9-5. Evenings, 7-8. Sundays, 10-12. Phone 473.

SURVEYORS.

318 14th St., near Macdonald ave.
E. E. GROW
Licensed Surveyor
Phone Richmond 244 W.
RICHMOND, California.

UNDERTAKERS.

J. G. CLARK & CO.
Funeral Director and Embalmer.
Calls answered day and night. Elegantly fitted Chapel; auto service; lady assistant for women and children. Telephone day or night, 598.
165 Fourth Street.

E. B. SMALLWOOD
Undertaker—Embalmer
Deputy Coroner
727 Macdonald Avenue—
119 Richmond Avenue
Phone 118.

BERT CURRY
Undertaker Embalmer
Parlors 143 Washington Ave.
Day and Night Phone 429
Service Day or Night

THEATRE TRAINS PUT ON RUN BY ESPEE

Announcement was made yesterday by H. A. Stiver of the Southern Pacific that a theater train has now been put on the run by his company, leaving here at 6:35 p. m. and 6:54 p. m., and returning at 12:20 a. m. and 1:13 a. m.

This will enable those desiring to visit the playhouses of the metropolis ample opportunity to do so, and also to spend a short time with friends. The trains go on the run immediately.

DOZEN GRADUATE FROM STEGE SCHOOL

Twelve students graduated from the Stege grammar school at the exercises of the school, held yesterday. The majority of the graduates plan to enter Richmond high school next fall. The list of graduates follows:

Esther A. Carlson, Catherine A. Crocker, Martha E. Lotter, Annette J. Maddox, Jennie Moro, Maude F. Mueller, Harry Hansen, Fred T. Hartsinck, Erwin J. Lotter, Rocky Long, Louis E. Navellier and Jules E. Toussaint.

KNIGHTS CONFER THIRD DEGREE ON TWO

Practically every member of the Knights of Pythian of Richmond was present at the regular session last night in Pythian Castle. The evening was one replete with pleasures. During the business session two were given the third degree.

A banquet followed the regular meeting. The tables and pillars were prettily decorated with roses and many other kinds of flowers. Varicolored streamers were strung from the ceiling at the middle.

Two monster cakes, tokens of esteem of the lodge, were presented to G. T. Davis, grand master at arms, and C. M. Cook, past chancellor commander. Davis was not present in person to receive the cake, as he is confined to his bed suffering from a slight illness.

The committee in charge of the banquet was composed of C. Carpenter, Clyde Cook and Ed. Hasey.

EUKALALA DANCE A PLEASING EVENT

Another of the social successes of the Eukalala Club was repeated last night at East Shore Park. The affair was strictly invitational and nearly every invitation sent out was responded to. The floor was in good shape, the crowd was large and the music was good.

"All the news, all the time" is our slogan.

KOZY COVE
BY THE SEA
POINT RICHMOND

A REFINED FAMILY RESORT

GRAND OPENING
Decoration Day

SWIMMING ACCOMMODATIONS FOR GENTLEMEN, LADIES AND CHILDREN

LADIES DAY
SUNDAY

FIRST ANNUAL EXCURSION OF
S. F. Bankers
WILL ARRIVE ON BIG STEAMER ST. HELENA

LADIES ADMITTED FREE

Dancing

Swimming

WATER POLO

HIGH DIVING

SPECIAL ATTRACTIONS

BIGGEST AND BEST OPEN AIR DANCING PAVILION IN RICHMOND. SAFE, SANDY BEACH. FREE FROM UNDERTOW. LUNCHES SERVED.

OUTING SUNDAY PROMISES MANY FEATURES

Practically all of the tickets for the trip up the river on the steamer Arrow, tomorrow morning, have been sold and the big spacious boat, which the Monticello Steamship Company claims is the finest on the bay, will carry her capacity load of 352 when she leaves the wharf.

While it will be in the nature of a picnic, it will also be a delightful excursion and this as much as anything else is prompting the interest. Those who want to go should board the Santa Fe train at Ashland nad Macdonald avenue at 8 a. m. Sunday and at the Point Richmond depot at 8:05 a. m.

See what a splendid body of water the Sacramento river is. With a watershed 27,000 square miles in extent, over five-sixths of which is mountainous. Fed in its upper reaches the year round by the melting snows from high mountain peaks.

The Sacramento is navigable for 250 miles from its mouth; its very least flow is four thousand million gallons per day and it rarely falls this low.

Over five hundred times enouph water for Richmond is there flowing to the sea, owned by no private interest, waiting to be taken and applied for the highest good of mankind.

COMING WEDDING WILL BE HELD AT CHURCH

Stanford E. Philpott, who will be married to Miss Helen Winfree of this city on Tuesday, June 30, asserts that it has been decided that the ceremony will be performed at the Christian church. Arrangements for the wedding are now being made.

Since the announcement of her engagement Miss Winfree has been the motif of numerous parties in Martinez, Berkeley and other bay cities. Who her attendants will be is not known at this early date.

TO THE PEOPLE OF CONTRA COSTA COUNTY.

I hereby announce myself a candidate for Superior Judge of Contra Costa County.

Primary Election August 25, 1914.
General Election November 3, 1914.

Under the recent law all county officials are elected on a non-partisan basis. If elected I will stand for an absolutely fair and impartial trial of all cases with the least delay possible. C. A. CLARK.

PYTHIAN SISTERS PLAN WHIST PARTY

Elaborate plans are being made for the whist party of Richmond Temple of Pythian Sisters, to be given in Pythian Castle on the night of June 8. Tickets for the affair are now in the field and are meeting with a rapid sale. The various committees in charge of the affair are working hard for its success. Useful as well as costly prizes will be given out to the lucky winners.

SUPERINTENDENT PAUL HAPPY FATHER

Howard Paul thinks that he was the best treated man on Thursday that there was in Richmond. To be presented with a bouncing nine-pound girl baby on your birthday is an act of good providence, benevolent enough to please any one. Such was Paul's experience and yesterday he was there with the cigars and the cheery smile for every one of the hundred and some men working for him on the Richmond avenue job that he is superintending for the California Road and Street Improvement Company.

JACK HALLIDAY NOW PROUD "DADDIE"

Jack Halliday, the live wire Pullman booster, was a happy man yesterday morning when he was made the happy father of a nine-pound son. He was receiving the congratulations of his friends throughout the day and Jack's latest interest is in babies rather than street carfare petitions. Mrs. Halliday and baby were reported to be doing nicely.

CARD OF THANKS.

We wish to express our sincere thanks to our many friends who were so kind in assisting us in our late bereavement of the loss of a wife and mother, Jennie M. Watson, and for the many beautiful floral offerings.

(Signed),
JOHN WATSON AND FAMILY.
Also Carpenters and Lathers' Union.
5-30-1t

Dr. Homer Woodruff, osteopath. Office at residence, 401 Bissell ave. Telephone 794, Richmond.

TO THE VOTERS

FIRST SUPERVISOR DISTRICT, CONTRA COSTA COUNTY, CAL.

I hereby announce myself a candidate for the office of Supervisor to represent the people on the Board of Supervisors.

Primary Election Aug. 25, 1914.
General Election Nov. 3, 1914.

I will base my candidacy upon a determination to act as an official in a non-partisan manner, and pledge myself to oppose, as I have in the past, any official action or conduct which tends to the prejudice of the public welfare or interest; and not to affiliate in any way at variance with this policy.

Very respectfully,
WM. F. HUBER
Party Affiliation: Republican.

Subscribe for the News.

Dr. R. C. Blake makes a specialty of all eye, ear, nose and throat troubles. Glasses accurately fitted. Offices in Pillow building. 707 Macdonald ave., at Seventh. 3-14-tf

$ $ $ $ $ $

Lots for $25 cash, $5 per month and no interest for two years; only one and two blocks from car line. Price $300 to $400.

Don't pass judgment on these until you have seen them. They will likely surprise you.

Nelson & Pellow
2217 Macdonald Avenue.

Take a look at your old hat. Is the sweat leather greasy? Is the edge shiny? If so CHUCK IT and buy a NEW BONNET. The comfortable, clean feeling you get is worth more than the price of the hat. Just as soon as the new styles happen we have them on tap for you.

We have the new suit to go with the new hat, too.

We charge you all our goods are worth, and give you all you pay for.

Chas. G. Yonce
622-24-26 Macdonald Ave.

Your money's worth or your money back

FAST CROCKETT CLUB TO MEET RICHMOND FOR THE FIRST TIME

Once again the stage is set for another game in the Bay Counties Industrial League. On Sunday afternoon the Richmond Elks will clash with the Crockett club. The game is exciting no little interest locally.

From all indications Richmond fans from now on are going to get in and support the team. There is no reason why they should'nt. The boys head the league, and it looks as though there is not a club in the league strong enough to pull them down from their exalted position in first place.

Crockett is a good, strong club and fast enough to try Richmond's mettle. On the lineup of the visitors are several old-time league stars, who add great strength to the club. They are coming here determined to increase their percentage at Richmond's expense.

Charlie Burns will in all probability start for Richmond. Burns is in good shape—as a matter of fact he is always in good shape—and of course all the boys expect him to make the visitors whiff the air with regularity.

Frank Gordon will mbe held in reserve. The same fast infield will be there, nad the trio of heavy hitting outer garden guardians will be in their usual places.

The real old baseball weather, the kind the boys like to play in, will probably be in evidence during the afternoon.

The future success of baseball in Richmond depends to a great extent on the attendance at the game. The management has tried in every way to create the proper amount of interest in the game locally, and with indifferent success. The fastest baseball team in this section has been banded together and there is no reason why it should not be given the proper support.

"Biff" Culver, Vallejo boy, who was recently given his release by Marysville, may play a few games for Tony Blanco's league team. Culver still has hopes of getting back on with Marysville. If he does not land there he will try to get on with Hanford, the club he played with last season.

* * *

All the leading magazines at Ferguson's Drug Store, 724 Macdonald avenue.

COAST LEAGUE RESULTS

After the Seals started out with a four-run lead in the first frame, the Sassy Sacs from Sacramento got peeved, put on their batting togs and slugged their way to a top-heavy victory. Before the session was over it was one merry procession around the bags and San Francisco had used three pitchers.

Los Angeles beat Portland, while Oagland managed to put one more over on the Venetians.

The scores:

At San Francisco—

	R.	H.	E.
Sacramento	14	14	1
San Francisco	6	9	6

Sacramento, Arellanes and Hannah; San Francisco, Barham, Parkins, Standridge and Clarke.

At Portland—	R.	H.	E.
Los Angeles	3	5	2
Portland	0	3	2

Los Angeles, Ryan and Boles; Portland, Rieger and Yantz.

At Los Angeles—	R.	H.	E.
Oakland	2	8	0
Venice	0	7	1

Oakland, Geyer and Mitze; Venice, Hitt and Elliott.

BERKELEY LODGE ATTENDS LOCAL SESSION

Members of Berkeley Chapter of Royal Arch Masons were the guests of the local lodge oef Royal Arch at the regular session held in Bank Hall last night. During the evening the work of the local degree team was exemplified. Following the regular session the Richmond lodgemen and their Berkeley guests adjourned to the banquet hall, where a repast was served. Around the festive board lodge matters were talked and several short speeches were made.

SMITH FAINTS---CONFINED TO HOME

While returning to his home from the dentist's chair, where he had been treated for an absess to his tooth, Attorney Frank W. Smith fainted in front of Jones & Adkison's store on Macdonald avenue early last evening. Passersby assisted the well known attorney to his home, where he was reported to bee resting easily at a late hour last night.

The operation on the abcess was very painful, and this combined with the loss of blood, was probably the reason for the fainting.

Smith has been in ill health for several days. On Thursday night he stayed home under orders from his physician, but yesterday he felt so far recovered that he again ventured forth, only to have his condition take a turn for the worse.

OUR LADY OF MERCY WHIST PARTY SUCCESS

The following were the winners at the Our Lady of Mercy whist party held last evening at Fraternal Hall: Mrs. J. Feudner, first; Miss Hanna Murphy, second; Mrs. M. Payne, third, nad Mrs. K. Odoud, consolation. Gents, first, John Garven; John O'Hara, second; L. Cavalera, third, and Dan Warlow, consolation.

PROGRESSIVE CLUB FAVORS WATER BONDS

At a meeting of the Progressive Club last evening the members voted to hold an open meeting next Friday evening, at which time lectures relative to the water bond issue will be held. Commissioners Hall, Curry, Timmons and Baker will be heard.

We welcome comparisons between ourselves and competitors. Community Drug Co., 4th and Macdonald. 5-23-tf

INDEPENDENTS TO MEET SANTE FE AGGREGATION

Lee's Independents will hook up with the Santa Fe team this afternoon on the First street grounds. Both teams are working hard to attain perfection and both are reported to be in fine shape, so there is a battle royal forthcoming when these two teams meet for supremacy on the Day of Decoration.

Manager Lee of the Independents will take up the burden of his namesakes and will bend them over as of old, with Garrard on the receiving end.

The Santa Fe's will have Lierish working for them, with Benson on the backstopping. Following is the lineup of the two teams:

Independents—J. W. Lee, cf; Epperson, 1b; Thurber, 2b; Axelson, ss; Bradley, 3b; J. H. Lee, p; Calfee, rf; McAllister, lf; Garrard, c.

Baracas—Montoya, cf; Mills, 1b; Benson, 2b; Andrews, ss; Ford, 3b; Limbreck, p; Bronson, rf; Carner, lf; Richards, c.

Charles H. Brown has returned from Reno, Nev., accompanied by his sister-in-law, Mrs. E. K. Springer, and the baby daughter of the latter. Mrs. Springer will visit with her sister here until Monday.

Subscribe for the News.

ANNUAL GAME AT WINEHAVEN TODAY

When the Winehaven team and the team of the Main Office hook up on the Winehaven diamond this afternoon there is bound to be excitement and plenty of it. The battle is an annual affair and never fails to provide the Winehaveners with plenty of conversational baseball for months to come. Both clubs are rated as fast clubs, although on the face of it it appears that the locals have the better chance to grab the game, as they have had considerably more practice. But it is stated by those who know that the San Franciscans have been putting in some hard licks in preparation during the past two weeks.

Baseball will not be the only attraction at Winehaven today. At the conclusion of the game there will be a big dinner served the visitors in the hotel. Every resident of Winehaven is a committee of one to see that the boys from across the bay have the time of their lives.

Following the banquet there will be a dance.

The trip to Winehaven will be made across the bay in a yacht that the visiting delegation has chartered.

Some battle is carded for this afternoon in Vallejo when Blanco's leaguers meet the Vallejo Independents, another fast bush club.

Note the Shoulders of the

Emery Shirt

See their generous cut. There's no skimping; no drawing or straining at the arm holes to cause a bosom bulge; no binding under the arm, in an EMERY shirt.

You get custom fit and comfort, a perfectly smooth front, preshrunk neck bands, your own individual sleeve length.

And EMERY fabrics are fast color. There is a positive guarantee of FIT, COLOR and WEAR in EMERY shirts—A New Shirt for One That Fails.

W. S. McRACKEN, Prop.

THE HUB, Pt. Richmond

WASHINGTON AVE.

If you are looking for a first-class meal go to the Hartman Hotel, Tenth and Nevin st. Price right. 4-30-6t

Your CREDIT is GOOD

Don't Worry

About how you are going to manage to replace some of that old furniture in your house. We'll take the worry off your shoulders.

Come down to the store today, tomorrow, or any other day, pick out what you need and pay us a small deposit and we'll deliver the articles to you. You can enjoy their use while paying for them in small payments.

WE CHARGE YOU NO MORE ON OUR LIBERAL CREDIT PLAN THAN MANY STORES DO THAT DEMAND SPOT CASH.

L. H. SCHRADER

MACDONALD AVE. AT SEVENTH ST.

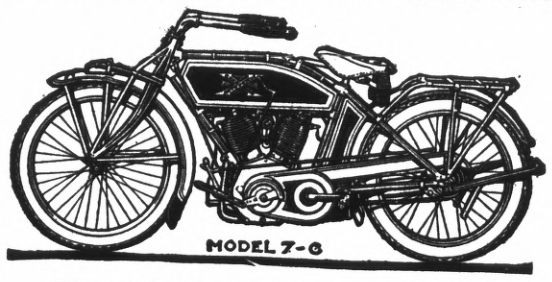

Excelsior Motorcycles

MADE BY UNION MEN

Always Make Good

Demonstration at

RICHMOND CYCLERY

101 Macdonald Ave. Phone 1003

"Retail Business" Next in Richmond

Industry is here NOW—$50,000,000 invested in factories.

Population is here—19,000—and growing rapidly.

Demand is here—these persons spend a $500,000 payroll every month.

Retail business is next—it must catch up!

Nicholl-Macdonald Avenue Business Center Tract

will reap the benefit. It is the city's strategic business point; at a spot where transportation merges, corresponding absolutely to Kearny and Market streets in San Francisco and to the one location in every large city where property cannot be bought at any price.

Pioneer days are over; Richmond residents are beginning to demand comforts and facilities never before thought of. Property which is best situated for the retail business of supplying these demands will jump in value!

BURG BROS.

(Incorporated.)

Member of Richmond Industrial Commission

660 Market St., San Francisco. 23rd and Macdonald Av., Richmond.

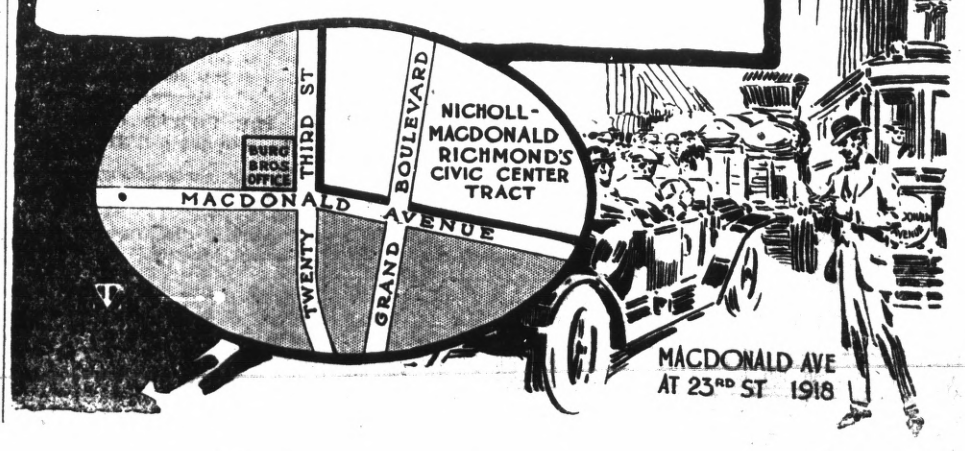

SCOOP THE CUB REPORTER — The Boss Had Been To Mexico — By "HOP"

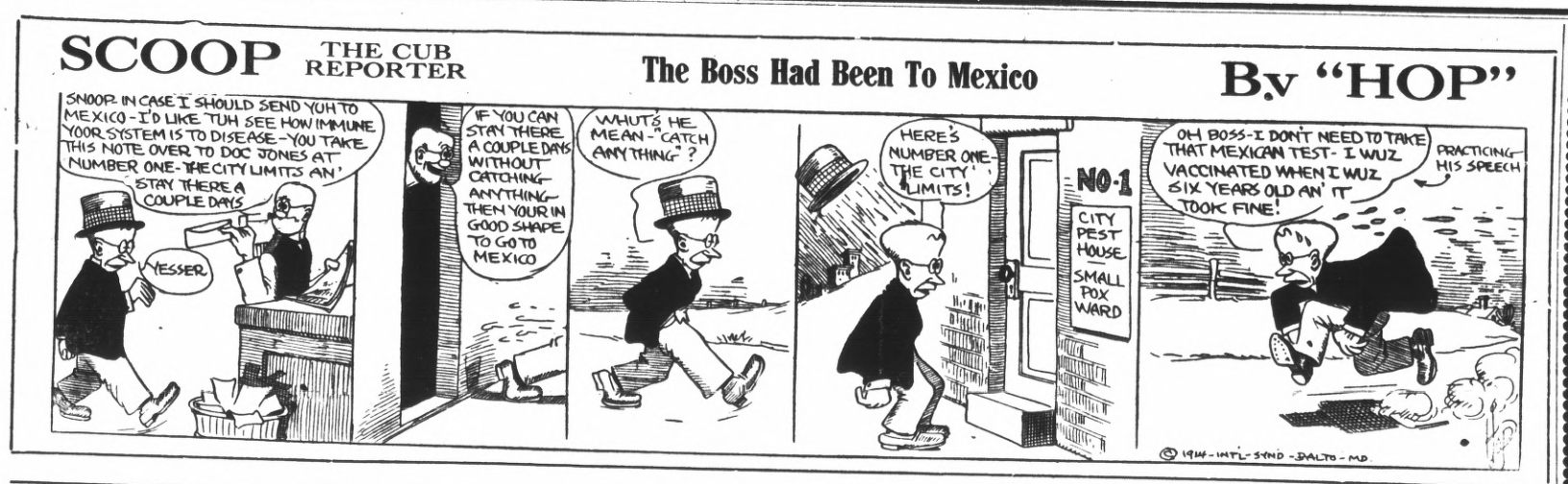

THE NEW THEATER

VIM

509 Macdonald Ave.

5c

FIRST CLASS PHOTOPLAYS WITH APPROPRIATE MUSIC. NO PICTURES THAT CAN OFFEND.

Continuous Shows

Sat., Sun. and Holidays

5c Children 5c——Adults 10c

FRESH
EVERY DAY

Cherries
Rhubarb
Strawberries

And a large variety of fruits and vegetables Always

AT THE RIGHT PRICE

Golden Gate Grocery
EIGHTH AND MACDONALD

Paint Up

And make your house look like new. If I do the work, I'll do it so the house will stay painted, because I use the best materials, the kind that don't peel off as soon as the bill is paid.

Get my prices. I charge a living profit and give the best quality.

LOUIS DE GREGORIO,
Practical Painter
539 Ninth St. Phone 590 J

Hartman House
Tenth and Nevin

Good Rooms, Good Table Board, Home Cooking, Reasonable Rates.

Wm. B. Hartman, Prop.
Formerly of the Fairview Hotel.
Phone 227

RICHMOND FRENCH LAUNDRY
L. BERNES, Proprietor

110 Standard Ave.
Point Richmond, Cal.
Phone 345

Work called for and delivered to all parts of Richmond. Best work.

Satisfaction Guaranteed

Bring Your Shoes to
EAGLE SHOE SHOP
225 Macdonald Ave.
North Side, bet. 2nd and 3rd.
First Class Repair Work
Best Materials Used
M. J. MARTZ "THE MAN WHO KNOWS HOW"

Retail Clerks Local No. 1179, meets each Thursday at Union Hall promptly at 7:30 p. m.

UNION HOTEL
FIRST CLASS DINING ROOM SERVICE
Rooms with or without Board, or Board without Rooms.
At Ohio and Third sts.
JOHN OPMAN, Prop.

Lots 35 and 36 Block 16
PULLMAN TRACT
For sale at a bargain. Phone Lakeside 1080, Oakland, Cal.

CLASSIFIED COLUMN

CLASSIFIED RATES.

	2T	4T	6T	12T	24T
3 lines	$ .25	$ .45	$ .60	$1.00	$1.50
4 lines	.35	.60	.80	1.35	2.00
5 lines	.45	.75	1.00	1.75	2.50
6 lines	.50	.90	1.20	2.00	3.00
7 lines	.60	1.05	1.40	2.25	3.50
8 lines	.70	1.20	1.60	2.50	4.00
9 lines	.80	1.35	1.80	2.75	4.50
10 lines	.90	1.50	2.00	3.00	5.00

NEW TODAY

BARGAIN—For sale, 5-room modern bungalow; lot 50x112:2; price $2300; owner leaving town. Apply 15 Fifth st. 5-30-2t

FOR RENT—Four-room house, furnished, near Macdonald. Inquire 333 21st st. 5-30-3t*

FOR SALE.

FOR SALE—Fresh Jersey cow. Apply at 1822 Bissell ave. 5-29-4t*

FOR SALE—We have two good homestead relinquishments in Mendocino county, near railroad, ready for settler; these are fine chances to secure lands at small cost. Nei & Griffin, 1314 Macdonald ave. Phone 876. 5-24-tf

FOR SALE—One Commerce three-quarter ton truck, in first-class condition; price $425. Apply at 234 Chanslor ave. 5-22-tf

FOR SALE CHEAP—Two lots on water-front, near Ellis Landing Co.'s property; $600; $300 each; also set of double harness. See M. M. Boardman, 846 South 13th st. 5-2-tf

PACIFIC WRECKING CO., 1628 and 1630 Market st., city. 1,000,000 Star A shingles, $1.50 M.; new lumber, $12.00 M.; plate glass doors, sashes and porch sashes; all kinds of plumbing very cheap; in fact anything in the building line. 5-16-tf

FOR SALE—Four-room modern cottage, located on Fifth st., between Bissell and Chanslor avenues; price reasonable; terms to suit; will take lot as first payment. Apply to C. H. Stearns, 321 Chanslor ave. 4-3-tf

CAMP WAGON for sale; plate glass door and windows; cost originally $400; for $75; also doors and T. & G. redwood. 233 Bishop ave., Pt. Richmond. S. H. Carter. 5-9-tf

FOR SALE—New four-room, strictly modern bungalow; large reception hall. Apply to owner, 118 N. Fifth street. 3-3-tf

FOR RENT.

FOR RENT—Three-room housekeeping apartment. Apply 714 Macdonald avenue. Phone 605. 5-29-6t

FOR RENT—Furnished three-room cottage, pantry and bath; modern, gas, etc. Seventeenth and Clinton ave. Phone 578. 5-29-3t

FOR RENT—Four-room modern house and plenty of private well water. Apply 414 South Eighth st. 5-26-6t*

FOR RENT—A 4-room cottage, high basement; all modern improvements; cheap. Call at 709 Alvarado street. 5-29-4t*

FOR RENT—A furnished four-room flat, bath, water free. 319 Washington ave. 5-27-tf

FOR RENT—Three-room house close in; partly furnished; gas, lights, plumbing and free water; rent $8 per month; no children. Phone 1006 W. Apply 149 Ninth st. 5-28-tf

FOR RENT—Two-room modern house and plenty of private well water. Apply 414 South Eighth st. 5-26-6t*

FOR RENT—Four-room unfurnished modern house, newly erected; gas, electricity and plumbing; water free; rent $17 per month. Apply 639 Nineteenth street. 5-29-tf

FOR RENT—Single or double furnished room; also furnished housekeeping rooms. 424 Second street.

FOR RENT—Lester Apartments; modern 4 rooms; garage. Apply 608 Macdonald, or 218 Sixth st. 5-15-tf

FOR RENT—Eight-room furnished house; all modern conveniences. Apply 118 Nichol. 4-14-tf

FOR RENT—One modern furnished room suitable for lady or gentleman, with bath. 317 Macdonald ave.

FOR RENT—Four-room furnished flat. Apply 417 Santa Fe avenue. 5-16-tf

MISCELLANEOUS.

WILL exchange equity in five acres of good land for lot in Richmond. Address Box 836, Richmond, Cal. 5-29-tf

HELP WANTED—FEMALE.

WANTED—Girl to wash dishes in morning only, in exchange for music and theory. Apply at 528 Fifth st. Only those meaning business need apply. 5-24-6t

FOUND—On the corner of Fourth st. and Macdonald ave., a large bunch of keys. Owner can obtain same upon identification at the office of the Daily News, Sixth street, near Macdonald avenue, and by paying for this ad. 5-16-tf

WANTED—Clean rags are wanted in the Daily News office.

STORAGE for hay or household goods; stalls for horses; furnished rooms to rent. Northeast corner of Eighth st. and Barrett ave.

PRIVATE board and large front front room; suitable for 2 gents; bath adj.; sitting room in conjunction. 440 Eleventh st. 3-25-tf

LOST—Red hand bag, containing considerable money and many papers; either left on counter in Macdonald avenue store or lost while walking on that thoroughfare. Finder please return to Daily News office. Reward. 5-23-tf

LOST—Jersey milch cow, with a chain attached to halter. Finder please return to 135 Thirteenth st., or telephone 324. 5-29-tf

TO THE VOTERS

Of the Fifteenth Township, Contra Costa County.

I hereby announce my candidacy to succeed myself for the office of Constable, and if elected will in the future serve the people with the same faithfulness as I have in the past.

Election November 3, 1914.

J. H. GREGORY, Constable.
5-22-tf

"AN EASTER LILY" AT RICHMOND THEATRE

The Richmond Theater offers a show that all will enjoy, and the exhibition is continuous from 2 to 11 p. m. today on account of it being a legal holiday.

The popular Pathe players present a strong two-reel drama, entitled "A Mad Love." In this picture the photography and settings are very pleasing and the story shows how the unsuccessful suitor of a girl's hand becomes madly jealous and wrecks a balloon in which they were all riding. He is sent to an asylum. On his release he procures a gun and renews his efforts to start trouble. There is an auto chase in which two machines go over a cliff. Thrilling and interesting in every sense.

"An Easter Lily" is an amusing Vitagraph picture in black and white. The cast without exception is very satisfactory and will please any audience.

Lubin offers "At His Expense." A clean and interesting production that tells of a man's weakness for strong drink. A robbery is frustrated by his interference and arbvery, and through friends' aid and his own endeavors he finally makes good.

Mary Fuller is seen in "The Chinese Fan." The fifth of the "Dolly of the Dailies Series" and Mary shows us in this picture that she can be quite a scrapper when the time comes.

Tomorrow there will be a big vaudeville show and the latest pictures, including Pathe Weekly No. 28, showing throngs at the Panama-Pacific Exposition grounds celebrating California "Orange day."

MAHON SUFFERS FROM TYPHOID

Hugh Mahon, a resident of 460 Tenth street, is suffering from an attack of typhoid fever. The crisis in the case has not been reached as yet, according to the attending physician, Dr. Hall Vestal. The patient has been removed to the Craven hospital.

BRAINE WILL PROBABLY LOSE VALUABLE HORSE

W. H. Braine has been worried for the past few days, because of an accident which has befallen a large bay horse, the most valuable animal of the many he owns. The horse stepped upon a nail, which penetrated the foot, causing a severe swelling. A specialist entertains little hope the horse will recover.

LOOKING FOR TROUBLE

Anybody having trouble with the eyes can find relief at Suite 1, Pillow Bldg., Seventh and Macdonald ave., the local office of Dr. J. H. Schroder, the German Optometrist and Optician of San Francisco. Office hours from 9 to 12 a. m. every Monday, Wednesday and Friday, and by appointment.

GLASSES FROM $8 TO $12

Richmond, Cal., April 23.

To Whom It May Concern:

I, the undersigned, can truthfully recommend Dr. Schroeder as an excellent oculist and optician, having successfully treated three members of our family, also straightening my little girl's eyes without an operation.

Respectfully yours,
MRS. JAS. J. BOYLE,
1261 Florida street.

Phone Richmond 580
RICHMOND FURNITURE HOSPITAL.
C. Lorenz, Prop., Cabinet Maker.
Window and Door Screens.
109 Macdonald ave., near First st.

CHAS. W. HERZINGER, Attorney at Law, 305 Pillow building. Practice in all courts. Phone 1039.

Dr. Homer Woodruff, osteopath. Office at residence, 401 Bissell ave. Telephone 794, Richmond.

Electric Vacuum Cleaners
RENTED 75c per day Delivered FREE
Gets all the dust and germs. Cleans perfectly, Rugs, Carpets, Upholstery, without removal.
Phone Richmond 586
321 S. Second st. Richmond.

Point Theatre
Richmond Ave.
THE POPULAR PLAY HOUSE.
Gee, I do love moving pictures with good music and plenty of fresh air and here is where I get it.
PROGRAM CHANGED DAILY.
Excellent Music.

RICHMOND THEATRE — T & D's — RICHMOND THEATRE — EMPLOYS UNION MEN

Popular Priced Picture Plays
TODAY'S PROGRAM

"A MAD LOVE"
Two-Reel Drama. Pathe

"THE CHINESE FAN." Edison Drama.

"AT HIS EXPENSE." Lubin Drama

"AN EASTER LILY." Vitagraph Comedy

EXCEEDING ALL IN TOWN

DOG MUZZLES

Get that dog Muzzle; all dogs found on the streets will be shot. We have the Humane muzzle; allows dog to eat and drink. We can fit any dog.

Square Deal Hdw. Co.
315 Macdonald Avenue Phone 286

SPRING PAINTING
Varnishing and Refinishing.
Let us supply your wants. We carry a full line of the best paints and varnishes.
MARSHALL & MAYFIELD
1014-1016 Macdonald Avenue. Phone 536

IMPERIAL RESTAURANT
For Ladies and Gentlemen
Excellent Cuisine and First-Class Service at Popular Prices
Short Cakes a Specialty. I. X. L. Boneless Tamales
"Special" Sunday French Dinner, with Wine, $1.00
M. Dabovich, Prop. Phone Richmond 870
MACDONALD AVE. at Fifth Street

OFFICE AND YARDS, OPP. S. P. DEPOT, RICHMOND, CAL.
Richmond Lumber Co.
Incorporated
ALL KINDS OF BUILDING MATERIAL AND MILL WORK
FRED C. NEWTON, Manager. Phone Richmond 49

Six Days Business In Five

We will be closed Saturday, hence these SPECIALS for FRIDAY:

BLUE SEAL VASELINE, per bottle..... 3c
STANDARD GRADE MUSLIN, 36 inches wide, per yd..... 8c
MEN'S DRESS SHIRTS, 75c Value.....48c

MEET ME AT **THE FAIR** DEPARTMENT STORE

KELLY & OLNEY

325-327 Macdonald Ave. Phone Richmond 8811 Richmond, Cal.

Why these liberal terms at rock bottom cash prices—you say

Our new club plan of selling makes them possible.

By getting several people to combine their purchases we are able to sell several watches at no greater cost than it ordinarily takes to sell one watch.

And so we give you the benefit of this saving.

You can't buy a better watch than the South Bend which we are offering on this club plan.

Come in and let us show you one.

We can make this club offer for a limited time only so take advantage of it immediately.

Frank C. Dietrich
140 Wash. Ave.

DOCTOR FRASER GIVES THIRD TALK

Dr. Fraser in his talk today explains to you why it is possible for him to make a small cash fee for his services. He is doing a strictly cash business and as a result you do not have to pay the other fellow's bad debts.

This is the secret of success of every one who gets his cash when the services are rendered. The merchant who does business on this basis is able to sell you goods for less money than the one who puts everything down on his books. That is the common sense way, too.

SAN FRANCISCAN BUYS LOCAL CORNER

By a deal concluded yesterday by Attorney B. H. Griffin, which is one of the biggest of the present year, the northwest corner of Macdonald and Ninth, which is a part of the Berry estate, has been purchased by A. C. Landsberger of San Francisco. It has been stated that the purchase price was $25,000. The corner is an ideal business location. The purchaser has not announced his plans for the property.

JACKSON DIVORCE CAUSES STIR IN BAY CIRCLES

OAKLAND, May 29.—A man who has a wooden leg does not take off both shoes, but removes the unnatural limb, according to the testimony given by Edward R. Foster, a chauffeur, in the sensational divorce trial today between Anita Moroga Jackson and her husband, Le Roy Jackson. Mrs. Jackson is a great-granddaughter of Joaquin Moraga, founder of the Presidio in San Francisco and early day Spanish land grantee. He once owned practically all of what is now Contra Costa county, and portions of Alameda county.

Mrs. A. Everett, a daughter of Mrs. Jackson in the apartment house in which she and her husband lived before their separation a short time ago, testified that Mrs. Jackson had entertained men at different times while her husband was away. Asked what she knew of the circumstances she replied that on one occasion she had heard two shoes fall to the floor in the Jackson apartment while Foster was there.

"That would have been impossible," testified Foster today. "I have a wooden leg and I only take off one shoe. Then I unscrew the other leg."

Foster, who is a chauffeur, denied the allegations that he had been more than friendly with Mrs. Jackson. Other men were mentioned in the case, however, and the young husband is fighting to retain custody of his two children. He is employed by the Standard Oil Company at Richmond. Mrs. Jackson is at present living with her father, Gabriel Ygnacio Moraga, at 5621 Herzog street. He is employed by the city of Oakland.

NOTED SPEAKER TO GIVE ADDRESS TONIGHT

One of the ablest as well as best known prelates of the state will be heard this evening at the Methodist church when Rev. Jno. Telleen, D. D., of San Francisco speaks to the Swedish Lutheran church members. A committee consisting of Mr. and Mrs. C. A. A. Rosen, Mr. and Mrs. John E. Henrikson, Nels Lundblad and Arthur Rosen, will meet him upon his arrival from San Francisco.

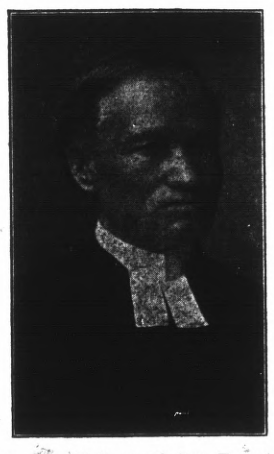

Rev. Jno. Telleen of San Francisco

John P. Sandborg will introduce the speaker. Rev. A. Kinnell of Berkeley, another pastor of wide reputation, will also speak. The services promise to be interesting and all members of the Swedish race as well as Lutherans should attend.

NOTICE.

There will be a special meeting of the 2700 Club this evening in Labor Temple. All members are requested to attend. Meeting called at 7 o'clock sharp.

Be patriotic. Join the army and become a "Regular" patron of The Community Drug Store, Fourth and Macdonald. Phone 500.

LEHNHARDT'S Package Candies

We are now exclusive agents for this far famed line of candies and will receive a shipment from them each week.

Oakland prices on all candies,

La Moine's
Department Drug Store
SIXTH AND MACDONALD. PHONE 435.

To the Young Man

When the people see that you have the foresight to protect your own interest—your own future—it is natural that they should believe in your ability and do what they can to assist you in getting ahead financially; they realize they can depend upon the thrifty man, not upon the spender.

No other plan for protecting your future is so sure or so safe as depositing your money in this bank, getting it out of the way of the small-purchase temptation, and accumulating for future investment.

First National Bank
COMMERCIAL.

Richmond Commercial Bank
SAVINGS.

DEMONSTRATION

Of the de Garmo Company's Scientific

Toilet Specialties

At Our Store, 526 and 528 Macdonald Avenue

Commencing Tuesday, June 7th

SPECIAL DEMONSTRATOR IN CHARGE

Mme. De Garmo's New Gull Eliminates Wrinkles

Everything taken into consideration, Mme. De Garmo's New Gull is perhaps the most wonderful remover of wrinkles on the market. Its use results in a smooth complexion—it is compounded of a wonderful astringent.

An investigation at the demonstration booth in Aisle 2 will prove to your satisfaction the merits of this preparation.

This preparation for the hair is in great demand. It is a one bottle herb compound, which brings wonderful results in restoring the natural color of the hair. Priced 50c and $1 bottle.

Another Mme. De Garmo's preparation. Designed to remove all superfluous flesh. Give it a trial.

One of our attractions of "New Gull" preparations—wonderful in their beneficial results: Wrinkles Removed, Hair Restorer, Creme, Never Grey, etc. But the ladies will tell you of them.

The De Garmo Company's Scientific Toilet Specialties Are:

Madame de Garmo's Never Dandruff Hair Grower and Tonic.
Madame de Garmo's Never Gray Hair Restorer.
Madame de Garmo's Shampoo.
Madame de Garmo's Liquid Beautifying Creme.
Madame de Garmo's Carrot Creme.
Madame de Garmo's Cucumber Vanishing Creme.
Madame de Garmo's Complexion Tint, for lips and cheeks.
Madame de Garmo's New Gull Wrinkle Remover.
Madame de Garmo's Never-too-Fat.
Madame de Garmo's New-Gull Creme.
Madame de Garmo's Face Bleach.
Madame de Garmo's Medicinal Skin and Toilet Soap.
Madame de Garmo's Eyebrow Grower.
Madame de Garmo's Carrot Complexion Wafers.
Madame de Garmo's Parisian Paste Powder.

Macdonald Ave Near Sixth St. **Jones & Adkison** First National Bank Building